

**RECEIVED**  
 AUG 01 2019  
 Kittitas Co. CDS

**MILLER-JERKE FINAL SHORT PLAT**  
 A PORTION OF THE E 1/2 OF THE SE 1/4 OF SECTION 5,  
 TOWNSHIP 19 NORTH, RANGE 16 EAST, W.M.,  
 KITTITAS COUNTY, STATE OF WASHINGTON

SP-18-00001  
 FSP-

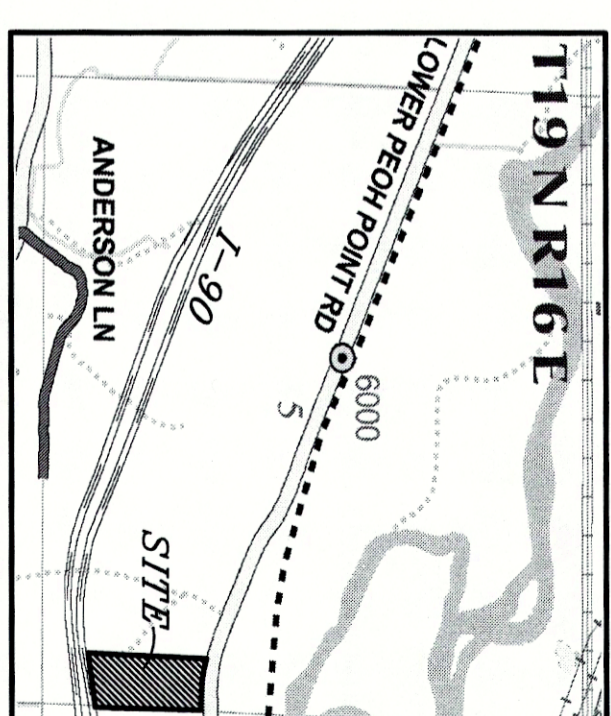

32  
33  
CALCULATED,  
5  
14  
NOT VISITED

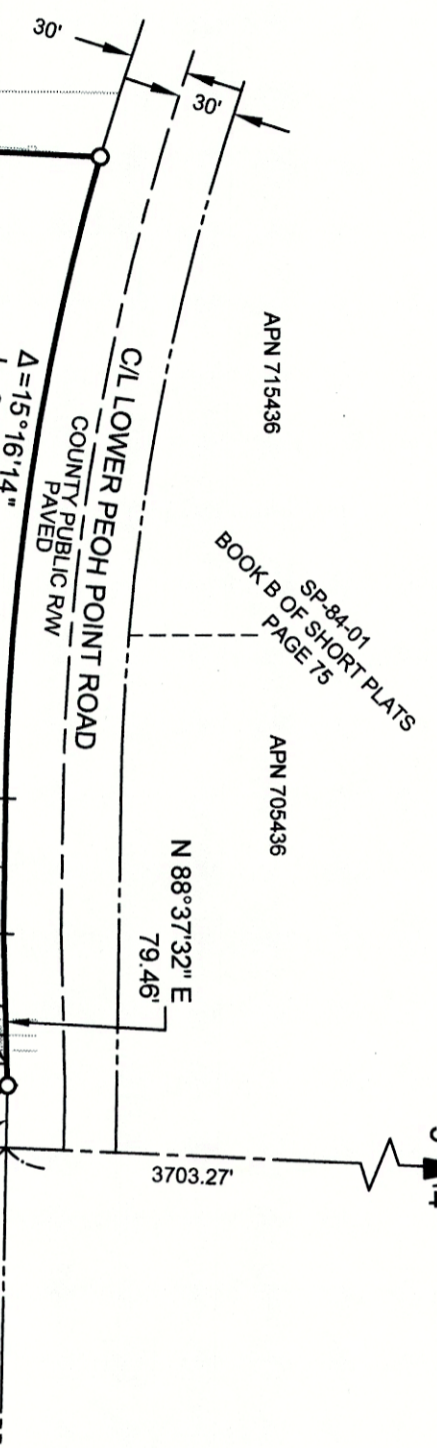

**LEGEND**

- SECTION CORNER, AS NOTED
- FOUND 1/2" IRON ROD & CAP, LS 18092
- SET 5/8" IRON ROD & CAP, LS 45503
- APN ASSESSOR'S PARCEL NUMBER

**LINE TABLE**

LINE #	DIRECTION	DISTANCE
L1	S 1°56'47" W	58.75'
L2	S 41°49'42" W	86.53'
L3	S 85°10'28" E	237.05'
L4	S 4°49'32" W	100.00'
L5	N 59°34'31" E	150.90'
L6	S 30°25'29" E	51.29'

**CURVE TABLE**

CURVE #	RADIUS	LENGTH	DELTA
C1	150.00'	104.45'	39°53'55"
C2	150.00'	53.90'	20°35'19"
C3	300.00'	127.30'	24°18'43"

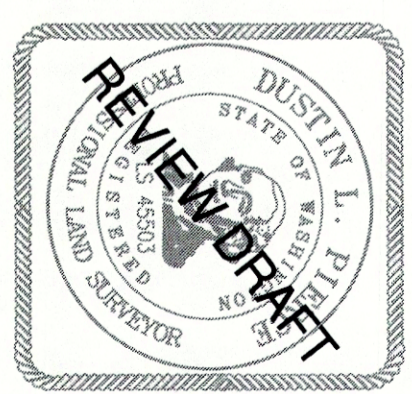

INDEX LOCATION  
 SEC. 5 T. 19 N. R. 16 E. W.M.



**AUDITOR'S CERTIFICATE**

FILED FOR RECORD THIS \_\_\_\_\_ DAY OF \_\_\_\_\_ 20\_\_\_\_ AT \_\_\_\_\_ M.  
 IN BOOK \_\_\_\_\_ OF \_\_\_\_\_ AT PAGE \_\_\_\_\_ AT THE REQUEST OF \_\_\_\_\_  
 \_\_\_\_\_  
 DUSTIN L. PIERCE  
 SURVEYOR'S NAME  
 \_\_\_\_\_  
 JERALD V. PETTI  
 County Auditor  
 \_\_\_\_\_  
 Deputy County Auditor



Western Washington Division  
 165 NE Juniper Street, Suite 201 • Issaquah, WA 98027 • Phone: (425) 392-0250  
 Eastern Washington Division  
 407 Swiftwater Blvd. • Cle Elum, WA 98922 • Phone: (509) 674-7433

**MILLER-JERKE FINAL SHORT PLAT**

PREPARED FOR  
 TERRANCE JERKE & PATRICIA MILLER-JERKE  
 A PTN OF THE E 1/2 OF THE SE 1/4 OF SECTION 5,  
 TOWNSHIP 19 NORTH, RANGE 16 EAST, W.M.  
 KITTITAS COUNTY - WASHINGTON

DWN BY <b>G. WEISER</b>	DATE <b>8/2019</b>	JOB NO. <b>17195</b>
CHKD BY <b>M.K.K/D.L.P.</b>	SCALE <b>1" = 100'</b>	SHEET <b>1 OF 3</b>

**SURVEYOR'S CERTIFICATE**

THIS MAP CORRECTLY REPRESENTS A SURVEY MADE BY ME OR UNDER MY  
 DIRECTION IN CONFORMANCE WITH THE REQUIREMENTS OF THE SURVEY  
 RECORDING ACT AT THE REQUEST OF TERRANCE & PATRICIA MILLER-JERKE  
 IN AUGUST, 2019.

DUSTIN L. PIERCE \_\_\_\_\_ DATE \_\_\_\_\_  
 CERTIFICATE NO. 45503

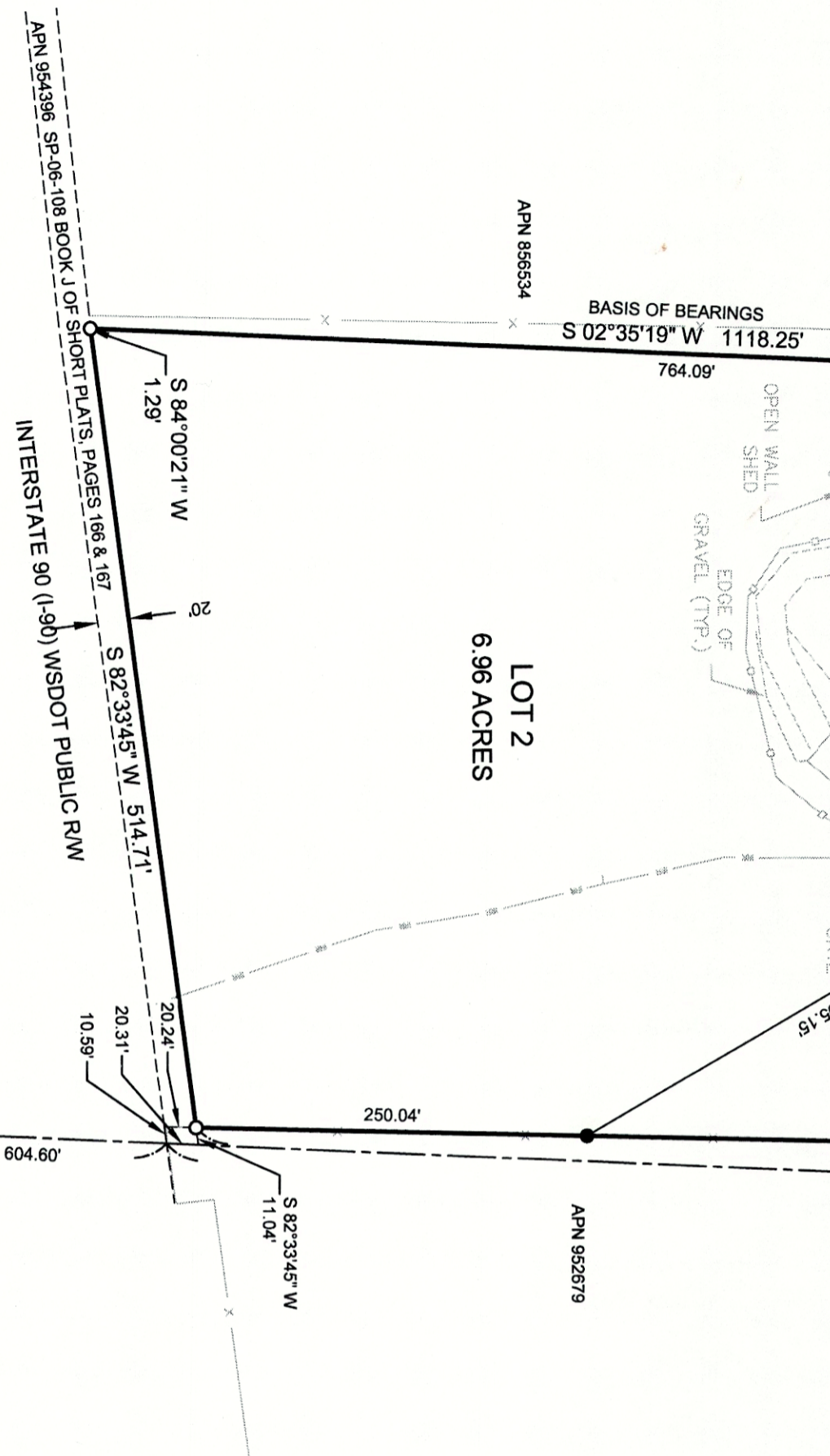

5  
4  
CALCULATED,  
8  
9  
NOT VISITED